The Carillonneur

For Dr. Andrea McCrady
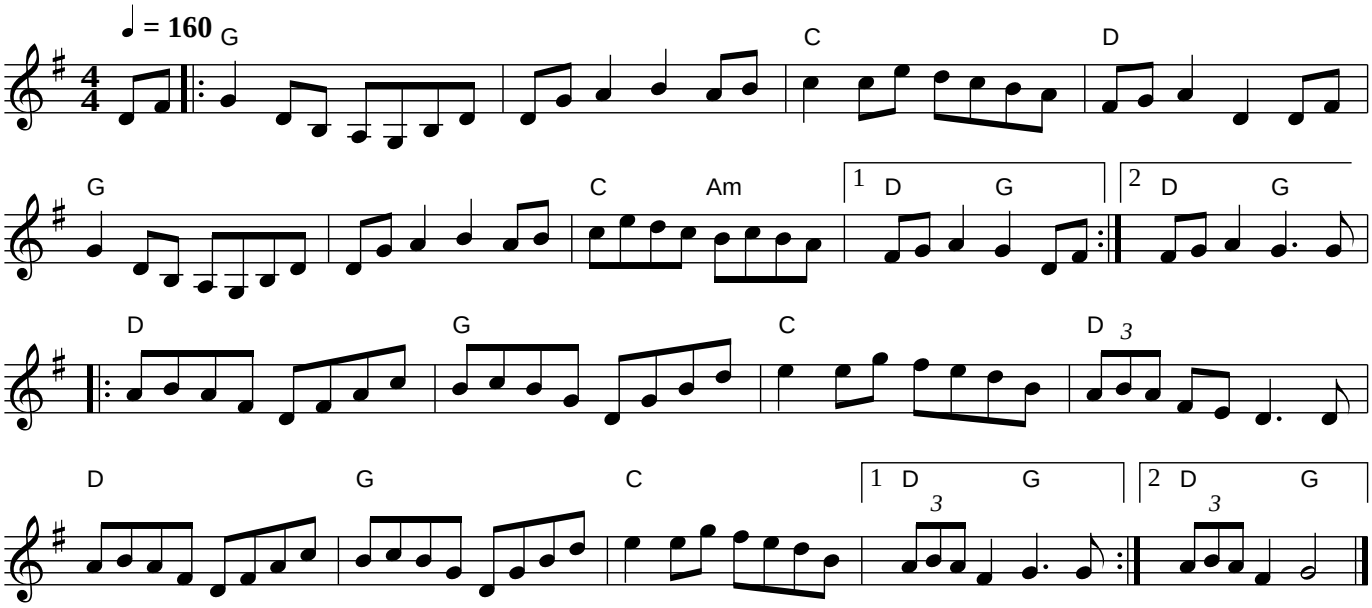
Graham Lindsey